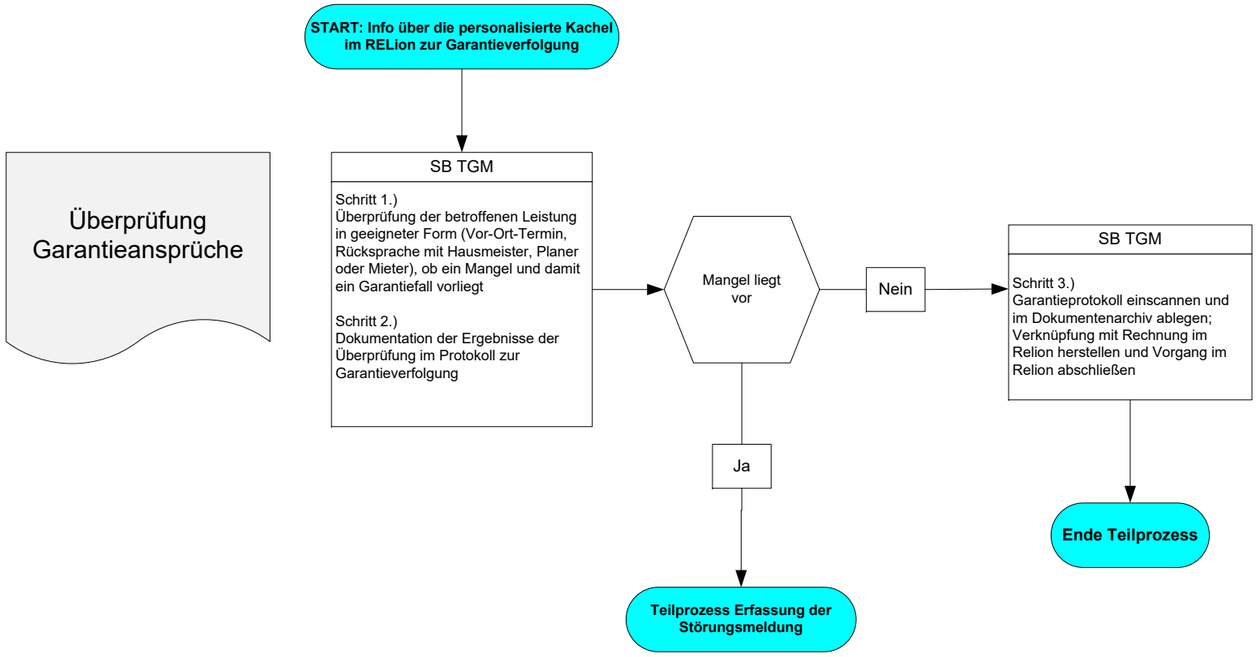Teilprozess „Garantieverfolgung“